

# THIS IS HALOWEEN

ARR - SHANE RONEY

1

2

3

4

5

6

MELODICA

MELODICA

VIBES

MARIMBA

MARIMBA

BASS DRUM

CRASH CYM  
BASS DRUM

7

8

9

10

11

12

CHIMES

13

14

15

16

17

18

MELODICA

SNARE

WHIP CRACK

TENOR

WIND CHIMES

CHIMES

V

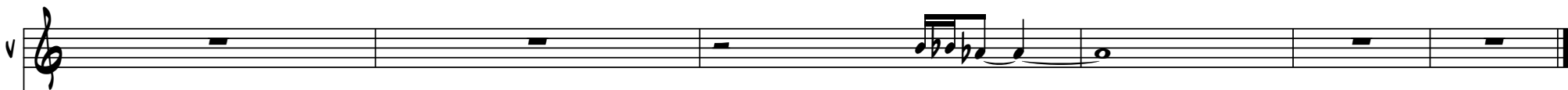

M

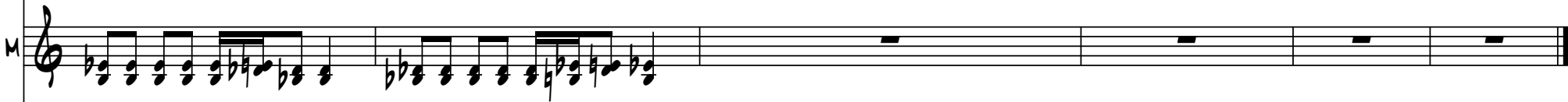

M

30 31 32 33 34 35

S

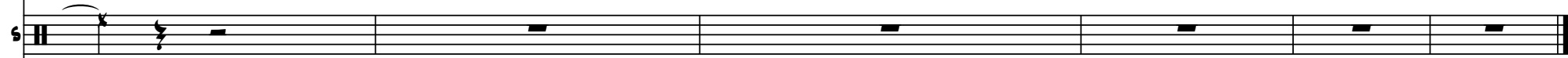

S

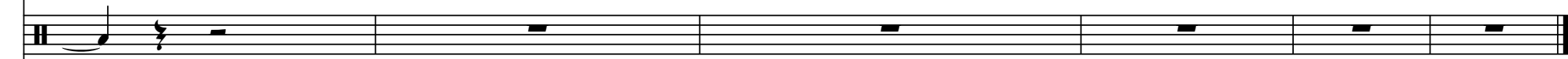

B

# THIS IS HALLOWEEN

1 7 9 10

11 12 13 15 16

17 23 24 25

26 27 28 29

30

# THIS IS HALOWEEN

ARR - SHANE RONEY

1

2

3

4

5

6

BASS DRUM

7

8

9

11

12

13

14

15

16

CRASH CYMBALS

17

21

22

23

24

26

27

28

29

30

31

# THIS IS HALLOWEEN

1

2

3

4

5

6

7

8

9

10

11

12

13

14

15

16

17

18

19

20

21

22

23

24

25

26

27

28

29

30

31

32

# THIS IS HALLOWEEN

1

2

3

4

5

6

7

8

9

10

11

12

13

14

15

16

17

18

19

20

21

22

23

24

25

26

27

28

29

30

31

32

33

34

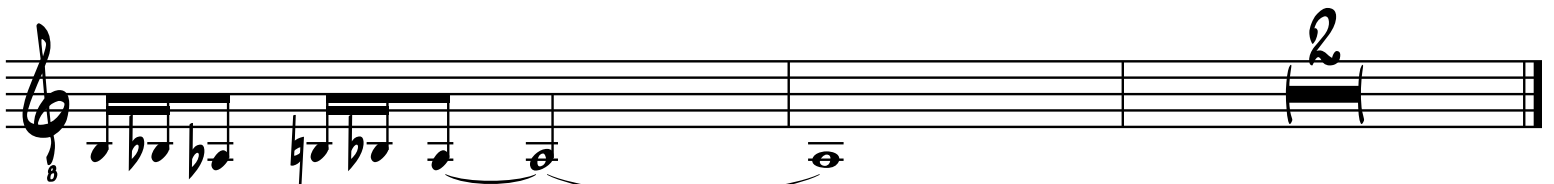

# THIS IS HALLOWEEN

1 3 4 5 6 7 8

MELODICA

11 12 13 16

CHIMES

17 18 19 20

MELODICA

21 23 24

26 27 28 29 30

CHIMES

# THIS IS HALLOWEEN

ARR - SHANE RONEY

# THIS IS HALLOWEEN

ARR - SHANE RONEY

1 7 9 10 11 12

6 2 SUS CYM 4

16 17

6

23 24 25

WIND CHIMES 11

# THIS IS HALLOWEEN

ARR - SHANE RONEY

1

7

8

6

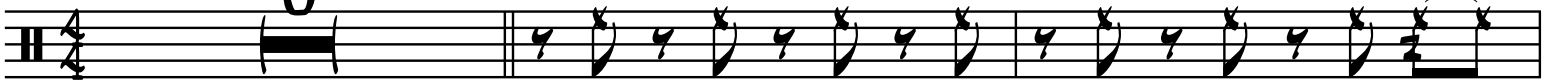

9

11

12

13

14

2

15

16

17

18

19

20

21

23

24

2

26

27

28

29

30

31

5

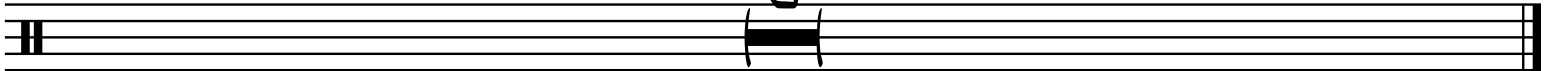

# THIS IS HALLOWEEN

1 2 3 4 5 6

7 11 12 13

14 15 16 17

18 23 24 25

5 26 27 28 29 30

32 33 34

2

2

X4LO

# THIS IS HALLOWEEN

ARR - SHANE RONEY

1 7 8 9

6 2

11 12 13 14

2

16 17 21 22 23

4

24 25 26 27

28 29 30

6