Hello, I Love You
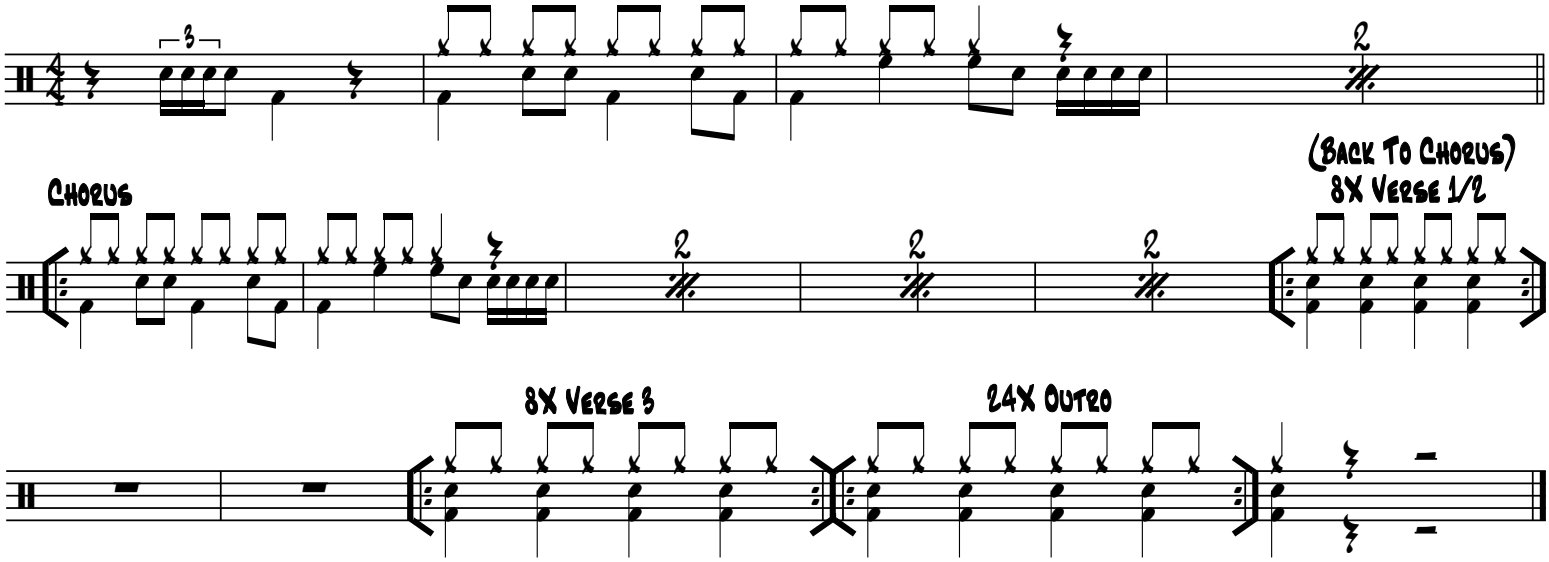
Trans. by RedeyeSPR