Chicken Fried (Zack Brown)
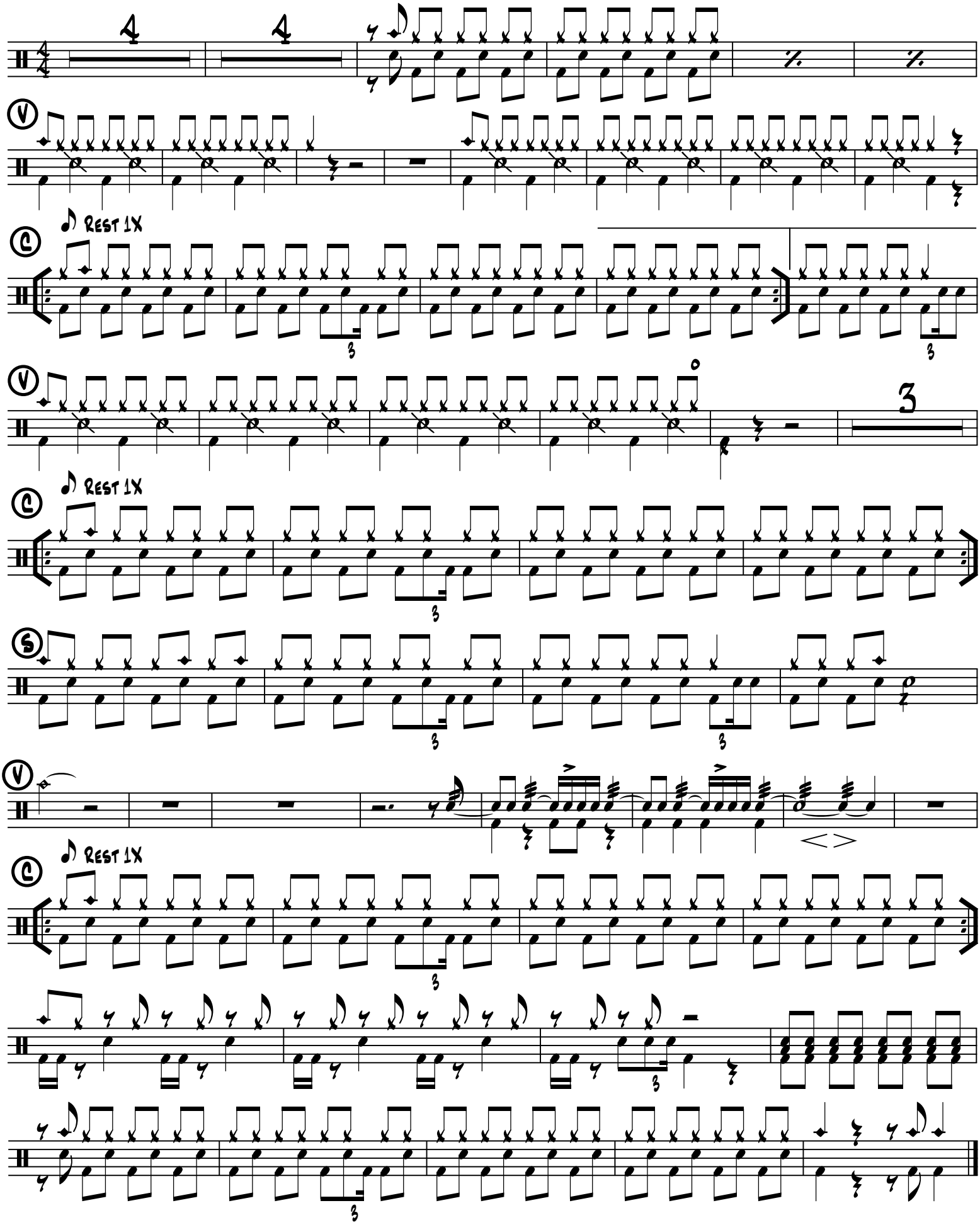
Transcribed by RedeyeSPR